

U70

TRANSFORM YOUR HOME

STRATUS ENQUIRY FORM

Email all enquiries to: **consquotations@synseal.com**
 Tel: 01623 443200
 Fax back to: 01623 443305
www.synseal.com



Required delivery date: / /
 Order reference:
 Signature:

Quote: Order: Page: of

STYLE OPTIONS

Width W: mm

Length L: mm

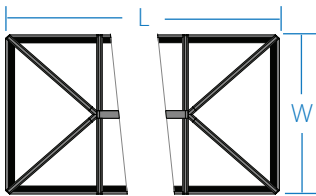

2-Way Lantern Roof

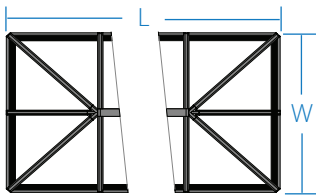

3-Way Lantern Roof

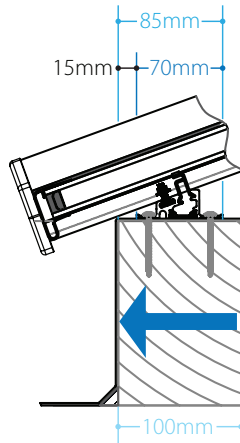

Standard shown here

Width (W) & Length (L) dimension to outside of timber support frame

ROOF COLOUR

COLOUR	EXT.	INT.
White (RAL 9016)	<input type="checkbox"/>	White Only
Grey (RAL 7016)	<input type="checkbox"/>	

ROOF GLAZING

- Unglazed for 24mm Units
- Clear
- Low 'E'
- Low 'E' Bronze
- Low Maintenance Aqua Tint
- Low Maintenance Blue Tint
- Celsius One Blue Tint
- Celsius Elite Blue Tint
- Celsius Clear Neutral Tint
- Bio Clean Blue

SKETCH OF DESIGN

Use the grid below to draw a sketch of your roof design giving your dimensions in **millimetres**

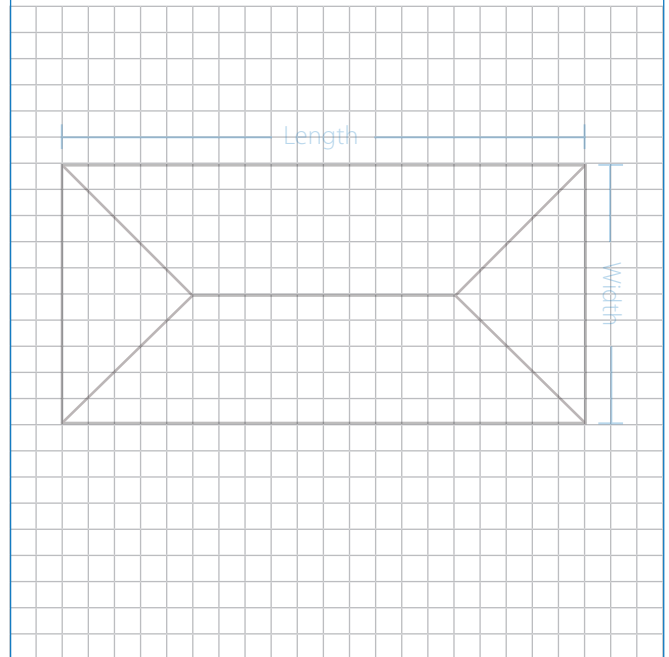

We will use 0.6kn/m² to calculate the snow loading on this roof, if you need this changed please let us know.

GENERAL INFORMATION

- Roof Pitch Fixed 20°
- 24mm Glazing in all Lantern Roofs
- All Lantern Roofs are supplied with Aluminium External Glazing Bar Cappings and Castings
- All Lantern Roofs are supplied with PVC-U Internal Glazing Bar Cappings
- The Lantern Roof is supplied without any Finial or Decorative Crestings
- Lead time for orders: 5 Days
- Maximum Size for 2-Way Lantern Roof: Length L=6000mm / Width W=1500mm**
- Maximum Size for 3-Way Lantern Roof: Length L=6000mm / Width W=3000mm**
- Suggested timber support to be 100mm wide by 150mm high (Not supplied with Lantern Roof)
- For optimum aesthetic appeal use Width W x 1.5/2/2.5 etc to obtain Length L. (e.g 1400mm W x 1.5 = L 2100mm)

**Maximum Sizes Shown refer to External Face of Timber Support

We reserve the right to alter specifications and descriptions without prior notice as part of our policy of continuous development. E&OE. Version 1.



Phone: 01623 443200
Fax: 01623 443305
Email: consquotations@synseal.com

Other notes:

Date: / / Signed:

Print:

Our conditions of sale shall apply to the sale of the goods to the exclusion of all other terms, unless agreed in writing by Synseal Extrusions Ltd.